Directions to the Harlingen Irrigation District Pump house located on Trevino Road South of Millitary Highway 281.

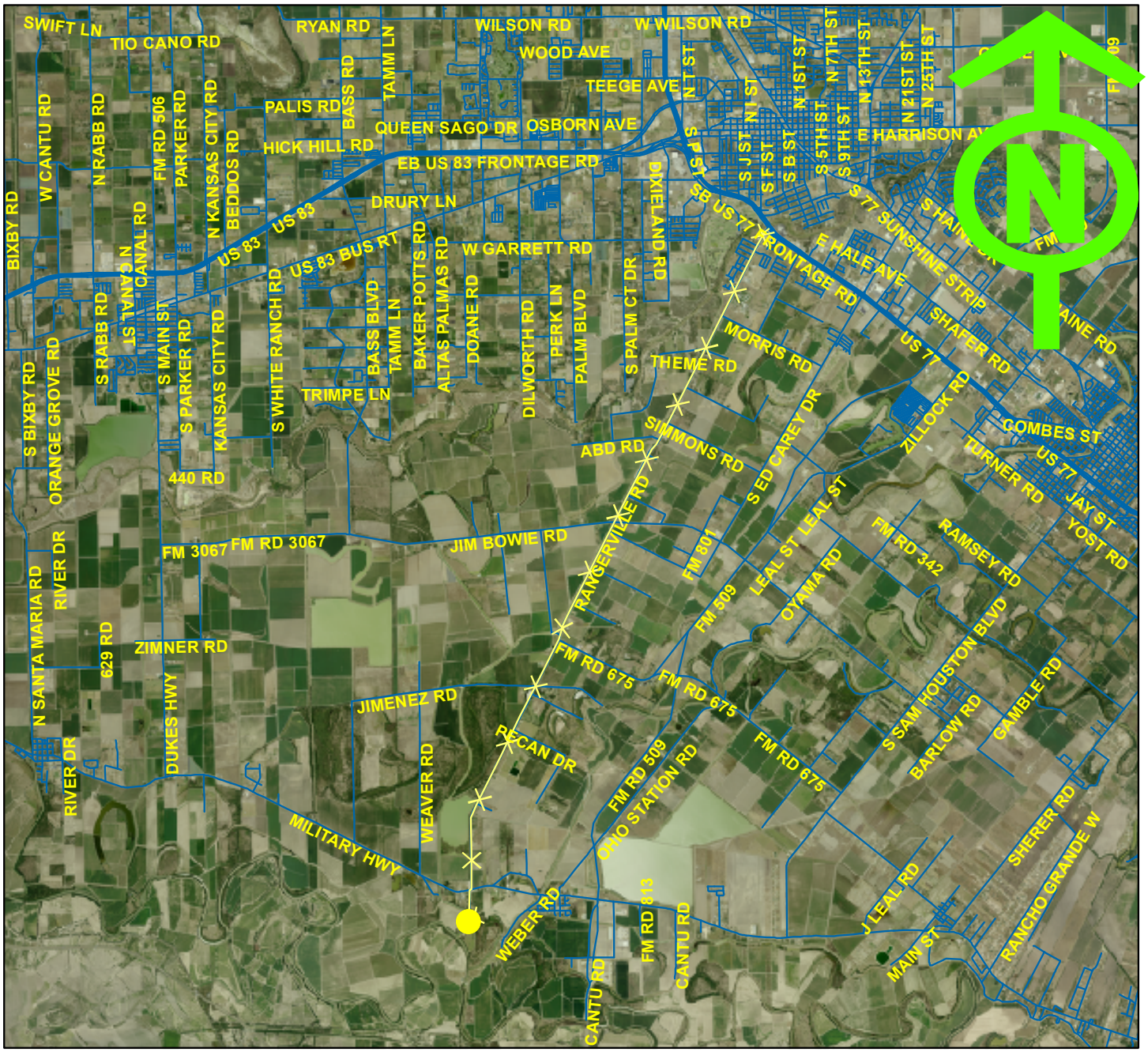

There will be a Texas State Soil & Water Conservation Board vehicle parked at the intersection of Trevino Road & Millatary Highway 281 at the convenience store