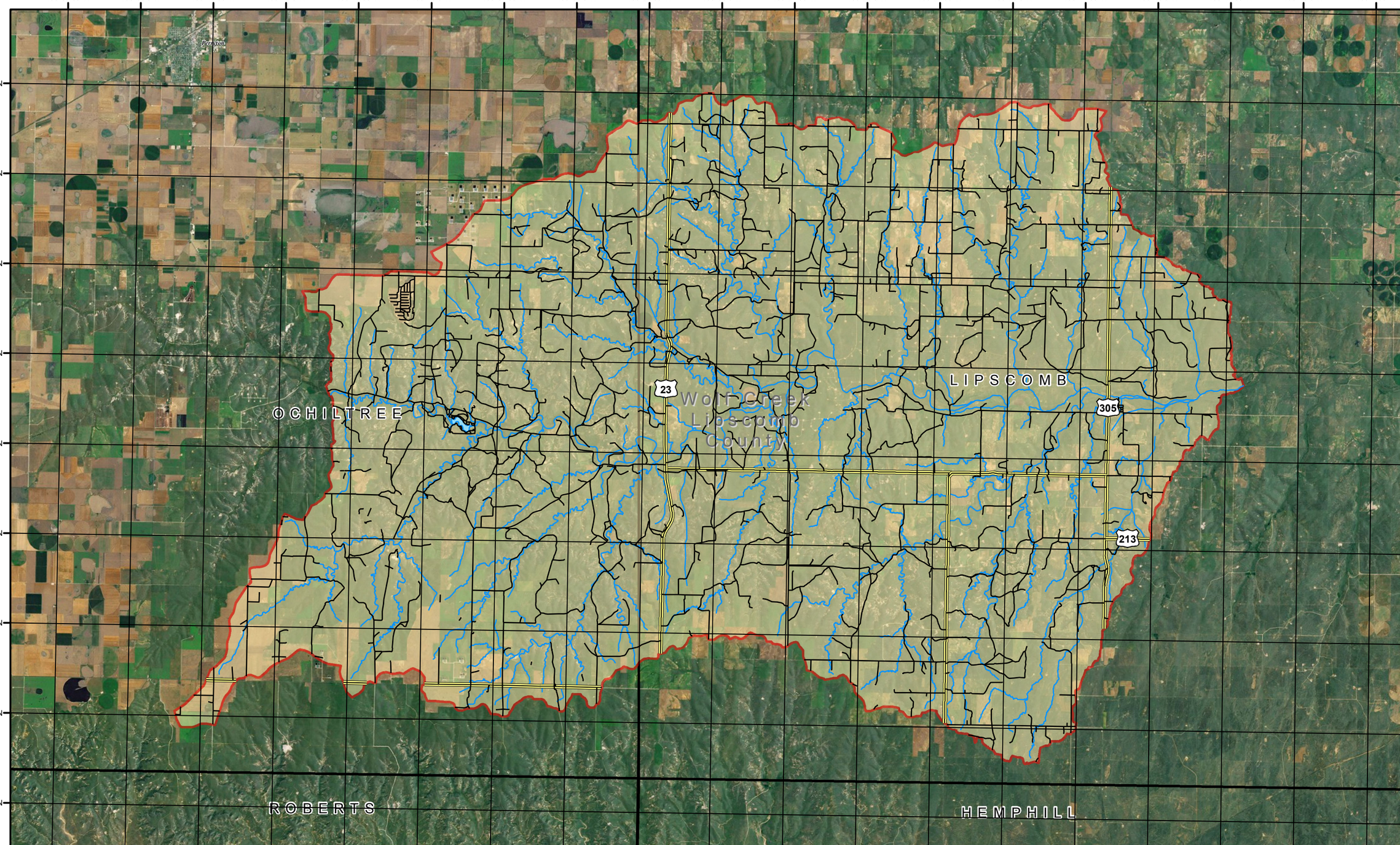

Coordinate System: NAD 1983 UTM Zone 14N
Projection: Transverse Mercator
Datum: North American 1983
False Easting: 500,000.0000
False Northing: 0.0000
Central Meridian: -99.0000
Scale Factor: 0.9996
Latitude Of Origin: 0.0000
Units: Meter

Author: David Morris, TSSWCB
FY14 WQMP Priority Area: Wolf Creek Lipscomb County
Service Layer Credits: Source: Esri, DigitalGlobe, GeoEye, i-cubed, USDA, USGS, AEX, Getmapping, Aerogrid, IGN,

N

0 1.5 3 6 9 12 Miles

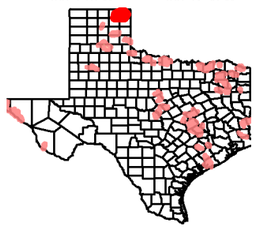

TSSWCB